

P.O. no.: \_\_\_\_\_  
 Ref. no.: \_\_\_\_\_

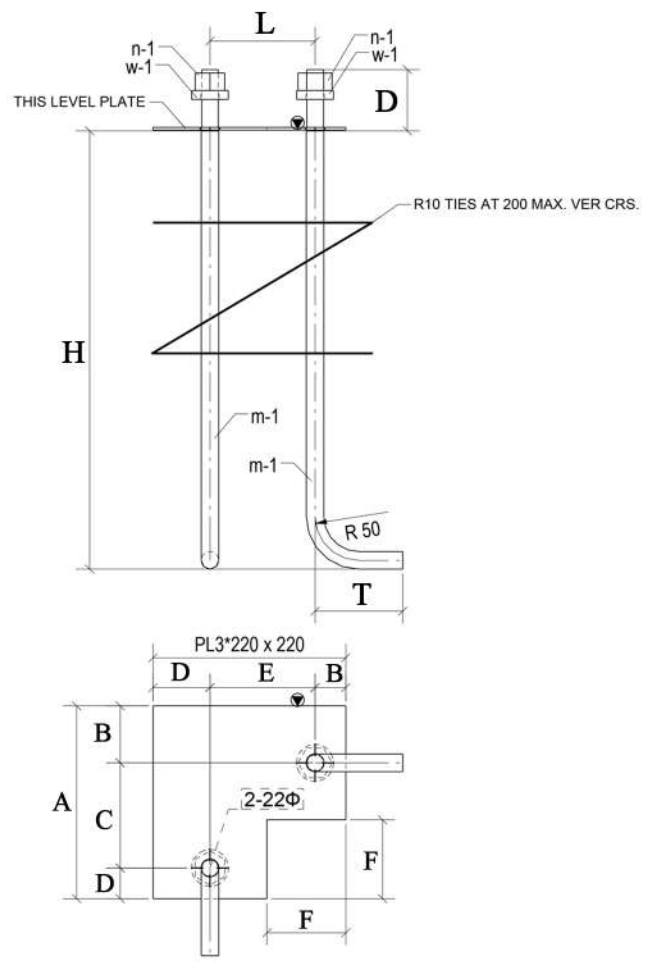

**MATERIAL GRADE:**

- Mild-steel - Grade 250
- Mild-steel - Grade 350

**FINISH:**

- Galvanised
- Raw
- Other : \_\_\_\_\_

**DIMENSION:**

- (D) \_\_\_\_\_ (B) \_\_\_\_\_ (E) \_\_\_\_\_
- (L) \_\_\_\_\_ (H) \_\_\_\_\_ (A) \_\_\_\_\_
- (T) \_\_\_\_\_ (C) \_\_\_\_\_ (F) \_\_\_\_\_
- (D) \_\_\_\_\_

**HOLDING DOWN BOLTS - CAGED**

Client:	Items:	Grade:	Qty:
Phone :			
Email :			
Project Name :			
Drawing no.:			
Date:	Scale: NOT TO SCALE		

Notes:

The contents of this document remains the property of Shakti Constructions Pty. Ltd. and may not be reproduced without written permission.

**SHAKTI**   
 CONSTRUCTIONS PTY LTD  
 STRUCTURAL STEEL | ENGINEERING | DESIGN | DRAFTING  
 ABN : 11 146 555 188  
 Unit 10-11, 93-99 Wingfield rd, Wingfield, SA - 5013.  
 Phone : 0425 407 076